

Ordering Sample Blending Enhancement

- 1) Print out the form as indicated. **Fax** to us at our secure fax line: 845-698-2349.

We will send an email or fax confirmation to you within 24 hours of receiving your order. **Any questions, please email us at dreamhairmail@gmail.com or call us at: 203-724-5825 or 877-750-6860.**

Payment Methods:

Blending enhancement samples require payment in full at time of order.

We accept **Visa, Mastercard, Discover and Amex & PayPal**. If you would like to pay by **PayPal**, please indicate that as your payment method choice. Our PayPal payment address is: dreamhairmail@gmail.com. Upon faxing your order to us, make your payment via Paypal making sure you indicate your name and address in the message box.

We also accept **checks and money orders**. Please be advised that if you are sending us a check, your order will be processed upon your check clearing (apx. 3-5 days after we receive it).

Insurance Coverage:

Medical insurance may cover a portion of the cost of a blending enhancement for women suffering from some types of hair loss. The cost may also be tax deductible depending on the reason you need the blending enhancement. Please speak to your tax advisor. We will provide you with our invoice which can be used as part of your claim. Please click on to our "**Covered By Insurance & Tax Deductible**" link on our website for more information.

Delivery Time:

Sample blending enhancements are shipped from our studio in Europe directly to our offices in the USA. Delivery time to us takes apx. 4 weeks. Your order is shipped out to you the same day it is received by us.

Availability:

Sample blending enhancements are in very limited quantities, and are available only in the styles shown.

Dream Hair Blending Enhancements
P.O. Box 3330
Bridgeport, CT 06605
(Tel) 203-724-5825 or 877-750-6860 (Fax) 845-698-2349
Email: dreamhairmail@gmail.com

Order Form
For A Dream Hair Blending Enhancement Sample

Date: _____ Client Name: _____
Shipping Address: _____

Apt/Suite _____
City: _____ State: _____
Zip Code: _____
Phone: _____
Email: _____

1) **Style Name:** _____ HARGITAY - 11 _____

Orig. Price \$ 1,866 Sample Price: \$1,026

2) **Hair Type:** _____ Silky Texture Straight _____

3) **Hair Length:** _____ 11 _____ Inches

4) **Hair Density** _____ 100 _____ %

60% (60% thickness of average head of hair – 2" Ponytail Diameter)
80% (80% thickness of average head of hair – 2-1/2" Ponytail Diameter)
100% (100% thickness of average head of hair – 3-1/4" Ponytail Diameter)

5) Hair Color: **PLEASE INDICATE YOUR COLOR CHOICE**



Color: Light Blonde
With Golden Highlights
#26



Color: Med. Chestnut
And Brown
(Even Blend) #8



Color: Light Brown
And Golden Highlights
(Even Blend)
#12



Color: Very Dk. Brown
#2



Color: Dk. Auburn
With Lighter Auburn
Highlights
#33



Color: Light Brown
With Blonde Highlights
(Even Blend)
#14 A

Note: You can re-color or highlight any blending enhancement, as you desire.

COLOR CHOICE: _____

6) **Measurements** – Sample blending enhancement measurements are as follows: (If when you receive your sample blending enhancement, and it does not fit you properly, please advise us within 5 days of receipt. We will be happy to make measurement adjustments for you. The cost of adjustments is \$75, (includes shipping))

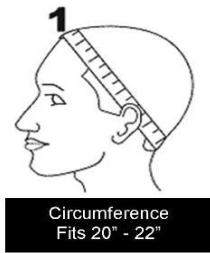

1
Circumference
Fits 20" - 22"

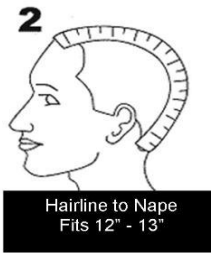

2
Hairline to Nape
Fits 12" - 13"

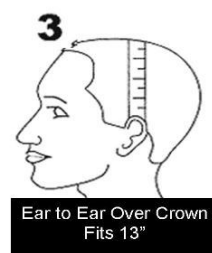

3
Ear to Ear Over Crown
Fits 13"

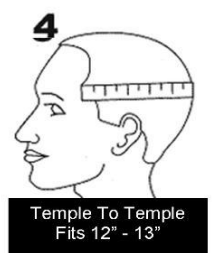

4
Temple To Temple
Fits 12" - 13"

One or more of the above measurements can be adjusted to your specifications
There is a \$75 charge for this service.

Indicate measurement adjustments on your order form.

THE SAMPLE BLENDING ENHANCEMENT FITS HEAD MEASUREMENTS AS STATED ABOVE. **DO YOU NEED A MEASUREMENT CHANGE?** If so, please indicate here:

- 1) Circumference: Change to _____ inches
- 2) Hairline to Nape: Change to _____ inches
- 3) Ear to Ear over Crown: Change to _____ inches
- 4) Temple to Temple: Change to _____ inches

7) COVERAGE:

Please indicate the type of coverage you need:

_____ LIGHT _____ MODERATE _____ FULL



AVAILABLE IN
LIGHT COVERAGE

Adds overall volume & length to thin hair
&
hair starting to become thin at the top or in the hairline
area



AVAILABLE IN
MODERATE COVERAGE

Adds overall volume & length to thinning hair
&
provides excellent coverage for any noticeable hair thinning
at the top, hairline, side or rear areas.

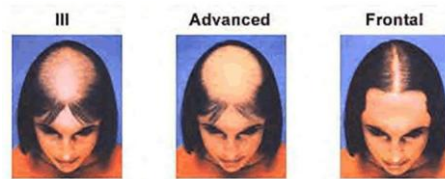

AVAILABLE IN
FULL COVERAGE

Adds overall volume & length to thinning hair
&
provides excellent coverage for significant loss at the top,
hairline, side & rear areas.

Sample Blending Enhancement: **Total: \$ 1,026.00**

Measurement Adjustment Cost (\$75) \$ _____

GRAND TOTAL: \$ _____

Price Includes micro links, micro link tools & US shipping costs:

I am paying by: _____ **PayPal** _____ **Check** _____ **Money Order**
_____ **Credit Card** (please fill in authorization below)

Note: Please be sure ALL information on this order sheet are correct. Sample blending enhancement sales are final. There are no refunds - NO EXCEPTIONS. Your blending enhancement should be treated with care. Do not allow harsh detergents, chemicals, dyes, relaxers, etc., to get on the enhancement base. And like your own hair if you pull on the blending enhancement hair hard enough, it will come out, and even though the base net is made of a sturdy and strong fiber, if you are rough with it, keep pulling on it, or yank on or keep catching the holes with a comb or styling tool, it can break or become damaged. Often times, we can fix it for you depending on the severity of the damage, but you will be charged extra for this service and it will take a few weeks for the work to be done. We will work hard to make you a happy customer, but within reason. By submitting your order you agree that you waive your right to file a a credit card charge back with your bank, or put a stop payment on a check or money order you have issued to us as payment, for any reason. All disputes must be handled via our binding mediation team. Additionally, you affirm that you have thoroughly read and understand and agree to the polices set forth on this order form AND on our website at www.dreamhairblending.com

You can send your order form, to our secure fax line at: 845-698-2349. An order confirmation will be sent to you via email within 24 hours of receiving your order.

Adjustments: If you require adjustments to the sample blending enhancement including but not limited to, net measurement adjustments, color adjustments, hair ventilating or removal, etc., these services are provided at an extra charge.

Delivery Time: Each sample is shipped direct to our US offices from our European Studio. It takes us apx. 4 weeks to receive the sample. We ship your blending enhancement to you via Fed Ex/UPS, or USPS free of charge within the United States.

Agreed & Accepted By: _____ (Sign Name) Print Name: _____

Date: _____

Credit Card Authorization

I hereby authorize Dream Hair to charge my credit card for the cost of my order at this time, as well as for any additional charges I may incur for additional services and/or adjustments to my order, plus shipping charges, that I request. I understand that I am bound by the terms indicated on this order form, and hereby agree to them. I understand this product is a final sale and is not returnable.

Credit Card: _____ Amex _____ MC _____ Visa _____ Discover

Name As It Appears On Credit Card: _____

Billing Address: _____

Telephone: _____

Credit Card #: _____

Expiration Date: _____

Security Code: _____ (Last 4 numbers on back of card for Amex. Last 3 for all others)

Card Holder's Signature

Privacy Statement

Dream Hair never shares any of your information with an outside 3rd party. Your privacy is very important to us, as it is to you, and we won't compromise the trust you have placed in us.